LARGEST
Morning Circulation
IN THE WEST.

The Chicago Tribune.

Only 2½ Cents
PER COPY, IN CHICAGO,
By Carrier, Week Day Issues.

VOLUME XLVI. WEDNESDAY, SEPTEMBER 22, 1886—TWELVE PAGES. PRICE THREE CENTS.

ST. LOUIS DISAPPOINTED.

[illegible]

PLEURO-PNEUMONIA.

[illegible]

THE TELEPHONE CASE.

[illegible]

MR. [illegible] RETURNS.

[illegible]

JOE MACKIN GETTING FAT.

[illegible]

THE BROOM-CORN YIELD.

[illegible]

A BIG CORNER IN COAL.

[illegible]

THE CUT-STONE MEN.

[illegible]

JOHN BROWN.

[illegible]

Gilbert Hubbard & Co
Bill + Receipt

[illegible]

A RING-CURSED CITY.

[illegible]

[illegible]

HIS WIFE HAD MONEY.

[illegible]

DAUGHTER OF THE CONFEDERACY.

[illegible]

CONDITION OF CROPS.

[illegible]

CHICAGO PLAYING TO WIN.

[illegible]

THE TURF.

[illegible]

MISCELLANEOUS.

[illegible]

THE ARENA OF POLITICS.

THE CONGRESSIONAL CAMPAIGN IN VARIOUS STATES.

[illegible]

IN AND AROUND NEW YORK.

[illegible]

[illegible] WILL NOT RUN.

[illegible]

THE TALK IN WASHINGTON

[illegible]

RAVAGED BY FIRE.

[illegible]

ANOTHER FIGHT IN MEXICO.

[illegible]

CITY INTELLIGENCE.

[illegible]

IN DEFENSE OF ANARCHY.

[illegible]

HE SHOT DOWN THREE MEN

[illegible]

PREPARING TO MAKE DOCTORS.

[illegible]

ST. LOUIS DISAPPOINTED.

Continued from First Page.

[illegible]

The Tribune.

[illegible]

LANDLORDS AND TENA

[illegible]

[illegible]

AMUSEMENTS.

[illegible]

A DEFEAT FOR PARNELL.

[illegible]

THE WEATHER.

[illegible]

A PRACTICAL TRICK FIRE-ESCAPE.

[illegible]

MANDEL BROTHERS
117 to 123 State-st.

IMPORTANT
Sale of Ladies', Gents', and Children's
UNDERWEAR,
Wednesday Morning.

75c. 98c. $2.00.

GENTLEMEN'S
Genuine Scotch Wool Shirts and Drawers,
$1.50.
All Sizes.

Big Bargains in Merino Underwear.

CHILDREN'S
American Hosiery Co.'s Underwear
50c.

BEST CLASS OF GOODS AT HALF VALUE.

MAIL ORDERS RECEIVE PROMPT AND CAREFUL ATTENTION.

REGATTA SALE

FOR SALE BY LEADING HOUSES.

ALL GENUINE REGATTA SILKS BEAR THE ABOVE TRADE MARK ON END OF EVERY PIECE AND ON THE WRAPPER.

A S
AND COMPANY

WABASH-AV. AND ADAMS-ST.

GREAT SPECIAL SALE
OF
HOUSEKEEPING LINENS!

[illegible]

AT 10 CENTS EACH.

TEN THOUSAND YARDS [illegible]

A. S. Gage and Company.
Wabash-av., corner Adams-st.

CARSON PIRIE & CO.
Madison and Peoria-sts.

CARPETS. 83c.

$1.00.

$1.10.

TRADE ON THE WEST SIDE. IT PAYS.

TODAY.

80 Patterns, All New.

INVESTIGATE.

ANTIQUE
Lace Curtains.

They All Wonder How We Can Do It.

$2.50 Per Pair.

BARGAINS IN
NOTTINGHAM CURTAINS
at
$1.50 Per Pair.
Also at $2.

Poles! Poles!

20c

SPLENDID
PILLOW SHAM HOLDER.
30c

THIS WEEK ONLY.

SCHLESINGER AND MAYER
State and Madison-sts.

Special Exhibit Today! of Fancy Velvets, Plushes, and High Art Novelties!

More than Passing Notice! 3 QUALITIES Black Satin Rhadamas! 85c! 95c! $1.05!

State and Madison-sts.

Blanket Sale.
5,000 Pairs

[illegible]

Wednesday, Sept. 22.

[illegible]

C. W. & E. Partridge, Main Store,
112, 114, 116 State-st.

Imported Beer!

[illegible]

FOR RENT.

[illegible]

THE OLD RELIABLE
GERMICIDE

[illegible]

THE GERMICIDE.
[illegible] WABASH-AV.

[illegible]

AREND'S KUMYSS,

[illegible]

IDEAL

[illegible]

DAVIS BROS.,
TAILORS,
48 South Clark Street.

[illegible]

AMONG THE RAILROADS.

[illegible]

LAKE SHIPPING NEWS.

[illegible]

ANOTHER SHOCK.

[illegible]

THE NORTH SIDE CABLE.

[illegible]

THE RECORD.

[illegible]

CHICAGO'S WOOL RECEIPTS.

[illegible]

CROP STATISTICS.

[illegible]

THE ELECTION COMMISSION.

[illegible]

TALKS WITH VISITORS.

[illegible]

FROM THE NORTHWEST.

[illegible]

BAD BLOOD.

Scrofulous, Inherited and Contagious Humors.

[illegible]

KIDNEY PAINS

[illegible]

Choking Catarrh.

[illegible]

CRYING WOMEN.

[illegible]

Mrs. Henry B. Babcock's School for Young Ladies and Children.

[illegible]

UNIVERSITY SCHOOL.

[illegible]

CHICAGO CONSERVATORY.

[illegible]

Allen Academy.

[illegible]

PENNSYLVANIA MILITARY ACADEMY.

[illegible]

The Harvard School for Boys.

[illegible]

Howard Collegiate Institute.

[illegible]

THE UNIVERSITY ACADEMY.

[illegible]

MORGAN PARK MILITARY ACADEMY.

[illegible]

AMERICAN CONSERVATORY OF MUSIC

[illegible]

MRS. HOLMAN and MISS DICKERMAN

[illegible]

THE COMSTOCK SCHOOL.

[illegible]

ST. MARGARET'S SCHOOL.

[illegible]

CHICAGO FEMALE COLLEGE.

[illegible]

MRS. LORING'S SCHOOL.

[illegible]

Sturtevant House.

[illegible]

NEWSPAPER ADVERTISING

[illegible]

GAS FIXTURES.

[illegible]

An Event that West Chicago Will Not Soon Forget.

FALL OPENING Searle FALL OPENING

TOMORROW,

Thursday, Sept. 23. Doors open at 10 a. m.

[illegible]

INTO A HUGE CAVE,

And we have filled it with Curious Toys and Rare Fancy Goods, making it a veritable

ALADDIN'S CAVE!

TWO ORCHESTRAS,
A MIKADO DISPLAY,
ARCTIC OCEAN SCENES,
DE LONG'S EXPEDITION,
CHILDREN'S FISH-POND.

Thousands of Souvenirs for Young and Old.

Avoid the Afternoon and Evening Rush.

The first 500 Ladies entering the doors will be rewarded with long Cut-Glass Pungents filled with Woodworth's celebrated Perfumes. See cut.

All visitors will receive small Bottles of Perfume attached to Souvenir Cards.

Souvenirs and Toys for all the Little Folks.

Silvered Top CUT GLASS PUNGENTS Filled with Triple Handkerchief Extracts. 6 inches long.

SEVEN THOUSAND OPENING DAY BARGAINS.

SEA'S, West Madison-st., Near Halsted.

[illegible]

NOT CONNECTED WITH ANY STATE-ST. STORE.

Searle OPENING DAY

Bargains Extraordinary in Latest Fall Millinery.

HATS

$2.98

HATS

$2.49

[illegible]

IN THE CARPET ROOM:

[illegible]

IN THE FURNITURE ROOM:

[illegible]

SEA'S, W. Madison-st., Near Halsted.

Opening Day!

Bargains Extraordinary.

Silks, Velvets, and Fine Dress Fabrics.

[illegible]

Opening Day Flannel Sale.

[illegible]

All Grades at Opening-Day Prices.

Blankets! Blankets! Blankets!

DRESS TRIMMINGS.

[illegible]

Lay in a Stock of Soaps.

SEA'S OPENING DAY PRICES.

[illegible]

Opening-Day House Furnishings.

[illegible]

SEA'S, W. Madison-st., Near Halsted.

THE LATEST.

Two Valuable IMPROVEMENTS Just Added to

HARDMAN

PIANOS.

Pat. HARP STOP and Iron Key Bottom.

ROOT & SONS MUSIC COMP'Y

[illegible]

GOLDEN BELT
CIGARETTES

[illegible]

W. T. MOORE & CO.

132 and 134 State-st.

HINTS.

We appreciate hints, so should you. Hints are about all a piece of our size can give at a time. Let the hints be honest they are equal to a Book of Details. As the Fall and Winter Goods come pouring in—goods for 85 different departments—our eye is fastened on some one or two articles or materials in each department.

Among the Dress Goods

You will find 42-in. Drap d'Alma at 75c, which makes a very useful Dress. Also a full assortment of Tricots and Homespuns at 49 cts., which are still very desirable. There is also the Cashmere Suiting, which don't make a very costly dress; they are 42-in. wide, at 50c. Then there is the L. L. L. Diagonal Suiting, 50 inches wide, at 65c. So much for the Plain and Mixed Goods. Then there is the Combination Suits in endless variety from $6.50 to $15.00; some very handsome effects.

Among the Silks

You will find 20-in. [illegible] Gros Grain, 59c; 21-in. [illegible] Gros Grain, $1; 20-in. Rhadames $1, in all the latest Fall shades; 20-in. Colored Gros Grain, 59c, all shades; 21-in. Faille Francaise, $1.00; 22-in. Figured Surah, in light blue and cream grounds, 69c—very cheap; Colored Satins, all shades, 39c, 50c, and 75c; full assortment of Col'd Surahs.

Among the Plushes

You will find a 19-in. Plush in all the bright, desirable shades at $1.25; 24-in. Plush and very heavy at $1.69—no better sold at $2.50 elsewhere. We have a very beautiful Plaided Plush, something entirely new, to combine with Silk or Satin, at $2.50 a yard.

Among Our Linens

Will be found some Bleached Scotch Table Damask, 68 in. wide, very fine and handsome patterns, at 75c per yd. Some Bleached 3-4 Scotch Linen Napkins, handsome patterns at $1.50 per doz.

Among Our Cloaks

Will be found an elegant Silk Seal Plush Cloak, 42 in. long, extra quality satin lining, [illegible] ornaments, at $19.50; would be a bargain at $30.00. Do not fail to examine this Cloak before purchasing elsewhere.

Also, a Lady's Boucle Short Wrap, long fronts, full for Wrapper, finished all around with [illegible] Tail Trimming, at $9.75; a decided bargain.

Among Our Boys' Clothing

Will be found a splendid School Suit, all sizes, at $2.50. Also an All-Wool Suit, all sizes, at $4.98.

W. T. MOORE & CO.

The Tobey Furniture Co.

STATE & ADAMS-STS.

On Monday, Sept. 20, we shall have on sale 200 CHAMBER SUITS, in different woods, ranging in price from $20.00 to $250.00. These goods are so much lower than they have ever been offered in this market that buyers can not afford to pass them.

The ONLY strictly and absolutely One-Price Furniture House in Chicago. Prices marked in plain figures, and kept at the bottom by daily revision.

Cristadoro's Hair Dye

[illegible]

CURTIS & CO. MFG. CO.

[illegible]

CIRCULAR, BAND & CROSS-CUT SAWS

[illegible] SAW & PLANING MILL SUPPLIES.

SAW MILLS

[illegible]

SHINGLE AND STAVE MACHINERY OF ALL KINDS

[illegible]

THE FOURTEENTH ANNUAL

Inter-State Industrial Exposition OF CHICAGO

[illegible]

COMPLETE IN ALL DEPARTMENTS.

[illegible]

FARWELL HALL.

[illegible]

THURSDAY EVENING, SEPT. 23, 1886.

HERR S. E. JACOBSOHN,

MISS GENEVRA E. JOHNSON

MR. CHARLES A. KNORR,

[illegible]

MATINEE TODAY

McCAULL OPERA COMIQUE CO.

DON CÆSAR

[illegible]

THE PRIVATE SECRETARY!

[illegible]

LOTTA

LITTLE DETECTIVE!

[illegible]

GRAND OPERA HOUSE.

KATE CASTLETON.

KATE CASTLETON,

[illegible]

A SOAP BUBBLE.

[illegible]

"PEPITA!"

[illegible]

STREETS OF NEW YORK!

[illegible]

ROBERT MACAIRE.

[illegible]

SHILOH!

[illegible]

GETTYSBURG!

[illegible]

LITTLE LOHENGRIN!

[illegible]

THE CHICAGO MINSTRELS

[illegible]

STEINWAY

[illegible]

PIANOS

[illegible]

[illegible]

FANCY

GROCER

CIGAR

Sold by all Grocers.

[illegible]

BAKER'S

Breakfast

COCOA.

[illegible]

NICKEL PLATING.

[illegible]

WHEELER & WILSON HAVE REMOVED

[illegible]

THE CITY.

PERSONAL.

[illegible]

IN GENERAL.

[illegible]

PRICE'S
CREAM
BAKING
POWDER
EXTRACTS
MOST PERFECT MADE

FINE FURS [illegible]

"THE FAIR"

OFFERS IN THE

LINEN DEP'T.

1 CASE

Cream Satin Damask,

62 Inches Wide,

Only 45c per Yard.

Cost to import, 57c.

50 PIECES

Hand Loom Damask,

62 Inches Wide,

Only 85c per Yard.

Sells everywhere at $1.25 per yard.

Six-Eighth Bleached Napkins,

Double Damask (about 200 dozen left).

At $1.95.

Worth $3.

Over 1,000 Lunch Cloths,

Ranging from

50c to $1 and Upward.

1½ to 3 yards long.

Damask Towels, Tidy Towels, Bath Towels, and Crashes at Unheard-of Prices.

TURF GOODS DEPARTMENT.

GOOD HORSE BLANKETS at 75c.
TWO-STRAP KERSEY BLANKETS, the Boss, for $1.35.
HEAVY PLUSH LAP ROBES, only $2.50.
DOUBLE-FACED LAP ROBES, in Plush, at $3.75.
BETTER LAP ROBES from $4.50 and upward.
COMPLETE SET OF BUGGY HARNESS at $6.00.
EXTRA FINE SET OF HAND-MADE BUGGY HARNESS, with Oriental Trimmings, at $12.
WEB HALTERS at 25c.
LEATHER HALTERS at 50c.

THE FAIR,

State, Adams, and Dearborn-sts.

BY GEO. P. GORE & CO.

EXTRAORDINARY!

Thursday, Sept. 23, 9:30 a. m.,

Hats, Caps, Clothing, Underwear, Overshirts, Cardigans, Fancy Dress Shirts.

GEO. P. GORE & CO.

SPECIAL!

Thursday, Sept. 23, 9:30 a. m.,

WOOLENS.

[illegible]

GEO. P. GORE & CO., Auctioneers.

By ELISON, FLERSHEIM & CO.

9:30 THIS MORNING,

OUR REGULAR SALE

FURNITURE, CARPETS,

And General Household Goods, General Merchandise, [illegible]

ELISON, FLERSHEIM & CO.

[illegible]

DYE [illegible]

UNDERWEAR

FOR MEN.

[illegible]

NATURAL WOOL.

[illegible]

CARTWRIGHT & WARNER'S

[illegible]

WE INVITE INSPECTION

WILSON BROS.,

[illegible] State-st.

Apollinaris

"THE QUEEN OF TABLE WATERS."

"APOLLINARIS reigns alone among Natural Dietetic Table Waters."

BRITISH MEDICAL JOURNAL.

[illegible]

BEWARE OF IMITATIONS.

HATS CHAS. W. BARNES, Celebrated Hats. [illegible]

James H. Walker & Co.

Wabash-av. & Adams-st.

Dry Goods, Carpets, Upholstery, Cloaks, Shawls, Dressmaking.

In order to popularize our Hosiery, Underwear & Glove Departments we offer the following

Extraordinary Bargains!

Note particularly the KID GLOVES are warranted. The Hosiery and Underwear are all genuine Imported Goods of superior quality.

The prices are in every instance far below value.

ONE LOT

Children's French Heavy Ribbed Cotton Hose, all sizes,

25c.

Extra Value.

ONE LOT

Misses' French Ribbed Wool Hose, 6½ to 7,

50c.

Worth from 75c to $1.00.

ONE LOT

[illegible] Ladies' Unbleached, Black, Brown, and navy, full fashioned [illegible] Cotton Hose,

25c.

A small lot, extra value, [illegible], at 25c; worth 35c.

ONE LOT

[illegible] Ladies' Cashmere Hose, our own importation, Black, Seal, Navy, and Wine,

50c.

One-half their present value.

ONE LOT

100 doz. Men's English Merino Half Hose, full fashioned, at

25c.

Worth double the price.

ONE LOT

Embroidered 4-Button Glace Kid Gloves at

75c.

Regular price, $1.25. In all colors. Every pair warranted.

ONE LOT

Boys' Full Regular Scotch Wool Shirts and Drawers, sizes from [illegible]

ONE LOT

Gents' Genuine Imported Scotch Wool Shirts and Drawers, extra heavy, full fashioned, all sizes, at [illegible]

Our Underwear Department will be found very complete in all the finer grades of Scotch, English, French, and Swiss makes.

Embroidery Sale!

We offer this morning 3,000 Short Pieces (Manufacturers' Samples) of Embroidered Edgings and Insertings at one-half value or less.

Lot No. 1—5c.
Lot No. 2—10c.
Lot No. 3—12½c.
Lot No. 4—25c.

Some of these goods are worth up to 50c per yard.

There being a limited quantity and a great choice of patterns, we advise purchasers to

COME EARLY.

James H. Walker & Co.

[illegible]

MARSHALL FIELD & CO.

State and Washington-sts.

SPECIAL SALE

OF

REAL INDIA SHAWLS

We are now in receipt of our Fall and Winter importations of India Shawls. They were purchased at a recent great trade sale in Europe, and we are enabled to place lines of these popular goods on sale at lower prices than have ever before been quoted in this country:

"Real India Valley Cashmere Shawls,"
New and Elegant Designs.......... [illegible] and upward
[illegible]

"Valley Decca Shawls,"
Very Popular for Light Wraps.......... [illegible] and upward

"Mountain India Shawls" [illegible]
We show an unusually large stock.......... [illegible] and upward

"Mountain Decca Shawls,"
A large and choice variety.......... [illegible] and upward

EXCLUSIVE.

SPECIAL LINE OF

"Japanese Oriental Embroidered Chuddah Square Shawls,"
assorted colors for Evening Wraps.......... [illegible]
Regular value, [illegible]
(also Embroidered Chuddah Long Shawls, assorted styles and colors.)

No such stock of Shawls is displayed elsewhere in America, and the extreme lowness of price which characterizes all goods sold in this department is an item of great importance.

CHICAGO, Sept. 4, 1886.

Gentlemen: We wish to express our thanks for the prompt and satisfactory manner in which you replaced our PLATE GLASS broken by the late POWDER-MAGAZINE EXPLOSION, and take pleasure in recommending your Company to those desiring PLATE-GLASS INSURANCE.

Very truly,

CHAS. B. FARWELL,
JOHN V. FARWELL.

To Geo. W. Montgomery & Co., General Agents Fidelity & Casualty Co., 106 La Salle-st.

Bargain Week

IN SECOND-HAND

PIANOS.

The following list is for Wednesday, Sept. 22, only:

SQUARES.

[illegible]

UPRIGHTS.

[illegible]

[illegible]

W. W. KIMBALL CO.,

Cor. State and Adams-sts.

STREETER BROS
$5
STATE & MADISON

Streeter's Easy Wearing Shoes for Business men and Salesmen. All late styles; any fine tread. Guaranteed to give a year's wear. Price $5.

PICTURE FRAMES At Factory Prices [illegible]

Chas. Gossage & Co.

State and Washington-sts.

SPECIAL SALE

OF

CORSETS

TODAY AND TOMORROW.

[illegible]

At 75c.

[illegible]

At $1.00.

[illegible]

At $1.50 each.

[illegible]

At $2.25.

[illegible]

Chas. Gossage & Co.

State & Washington-sts.

TWO LOTS

LADIES'

Muslin Underwear

At Attractive Prices.

[illegible]

At 50c.

[illegible]

At $1.00 each.

[illegible]

25c Box [illegible]

MRS. LORING

[illegible]

Gas Heating and Cooking [illegible]

CANDY [illegible]

FIELD

SALE

SHAWLS

Fall and Winter

VE.

is displayed

importance.

Chas. Gossage & Co.

State and Washington-sts.

SPECIAL SALE OF CORSETS

TODAY AND TOMORROW.

At 75c.

At $1.00.

At $1.50 each.

At $2.25.

Chas. Gossage & Co.

State & Washington-sts.

TWO LOTS LADIES' Muslin Underwear

At Attractive Prices.

At 50c.

At $1.00 each.

25c Box

MRS. LORING

Heating and Cooking Stoves.

CANDY

LOVE AND MONEY.

[illegible]

TO SELECT A PERFUME.

[illegible]

AMERICAN LADIES.

[illegible]

WHO SETS THE FASHIONS?

[illegible]

FASHION CHAT.

[illegible]

PRETTY WOMEN'S FACES.

[illegible]

CHICAGO WOMEN.

[illegible]

THE FASHIONS OF AUTUMN

[illegible]

AN AFTERNOON OF AGONY

[illegible]

THE RED ROSE AND WHITE

[illegible]

THE PORTLAND DEFAULTER.

[illegible]

GEN. WILLIAM BOOTH.

[illegible]

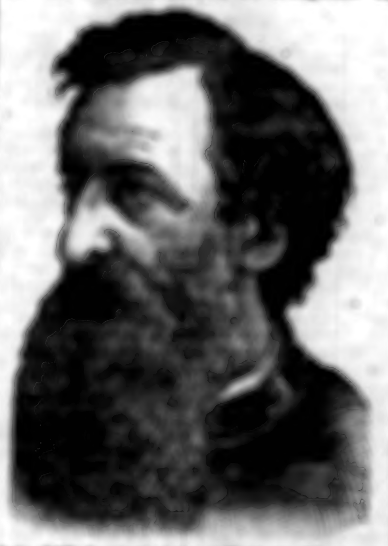

[illegible]

A FLAT PROCEEDING.

[illegible]

BLAINE LIFTS HIS HAT

[illegible]

LONDON SOCIETY GOSSIP

[illegible]

EX-SENATOR WINDOM.

[illegible]

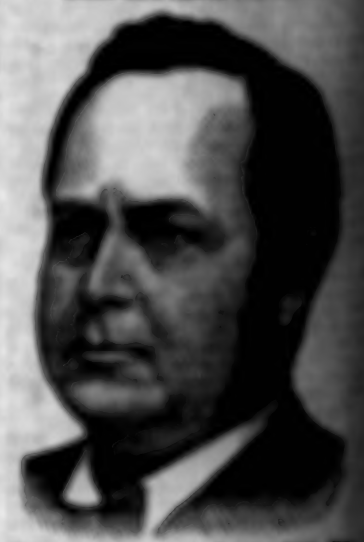

[illegible]

REMOVING RODENTS.

[illegible]

EQUIVALENTS FOR "MR."

[illegible]

LOST AND FOUND.

[illegible]

TO LEASE.

[illegible]

SITUATIONS—MALE.

[illegible]

SITUATIONS—FEMALE.

[illegible]

WANTED—MALE HELP.

[illegible]

WANTED—FEMALE HELP.

[illegible]

BOARDING AND LODGING.

[illegible]

BOARD WANTED.

[illegible]

HOUSEHOLD GOODS.

[illegible]

PROFESSIONAL.

[illegible]

WANTED—FEMALE HELP.

[illegible]

TO RENT—HOUSES.

[illegible]

TO RENT—FLATS.

[illegible]

TO RENT—ROOMS.

[illegible]

TO RENT—ROOMS.

[illegible]

TO RENT—STORES, OFFICES, &c.

[illegible]

TO RENT—MISCELLANEOUS.

[illegible]

WANTED TO RENT.

[illegible]

BUSINESS CHANCES.

[illegible]

HORSES AND CARRIAGES.

[illegible]

STORAGE.

[illegible]

INSTRUCTION.

[illegible]

CITY REAL ESTATE.

[illegible]

SUBURBAN REAL ESTATE.

[illegible]

COUNTRY REAL ESTATE.

[illegible]

REAL ESTATE WANTED.

[illegible]

TO EXCHANGE.

[illegible]

CLAIRVOYANTS.

[illegible]

CAST-OFF CLOTHING.

[illegible]

ROOFING.

[illegible]

FINANCIAL.

[illegible]

PERSONAL.

[illegible]

BUSINESS PERSONALS.

[illegible]

MUSICAL INSTRUMENTS.

[illegible]

PARTNERS WANTED.

[illegible]

MACHINERY.

[illegible]

MISCELLANEOUS.

[illegible]

FOR SALE.
[illegible]

MONEY TO LOAN
[illegible]
BUILDING LOANS MADE,
[illegible]

N. W. HARRIS & CO.,
[illegible]

GALLUP & GARFIELD,
Real Estate and Loans,
[illegible]

MEAD & COE.
MONEY TO LOAN
[illegible]

BUSINESS.

[illegible]

INMAN LINE
OCEAN STEAMSHIPS,
[illegible]

STATE LINE
[illegible]

A[illegible]

[illegible]

LARGE[illegible]
Morning Circu[illegible]
IN THE WE[illegible]

VOLUME XL[illegible]

THE LOCAL LABO[illegible]

[illegible]